

FRONT ELEVATION

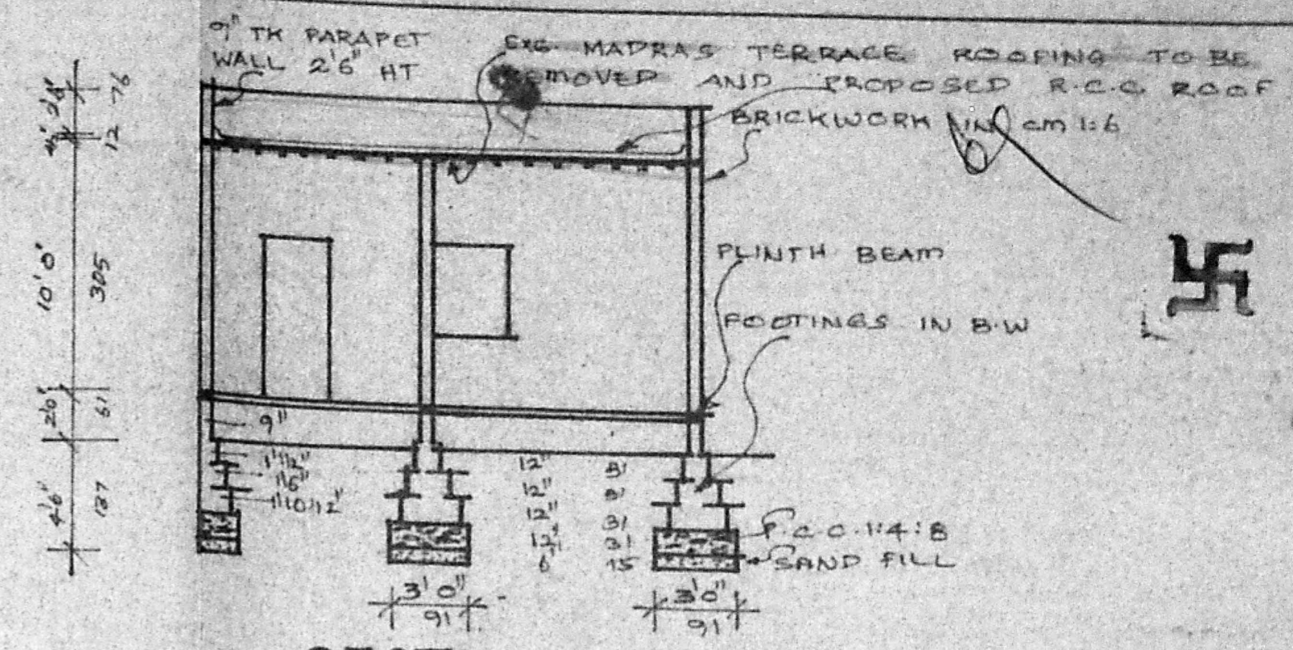

SECTION CC

SUDARSHANAM PROPERTY  
75'0" (2286)

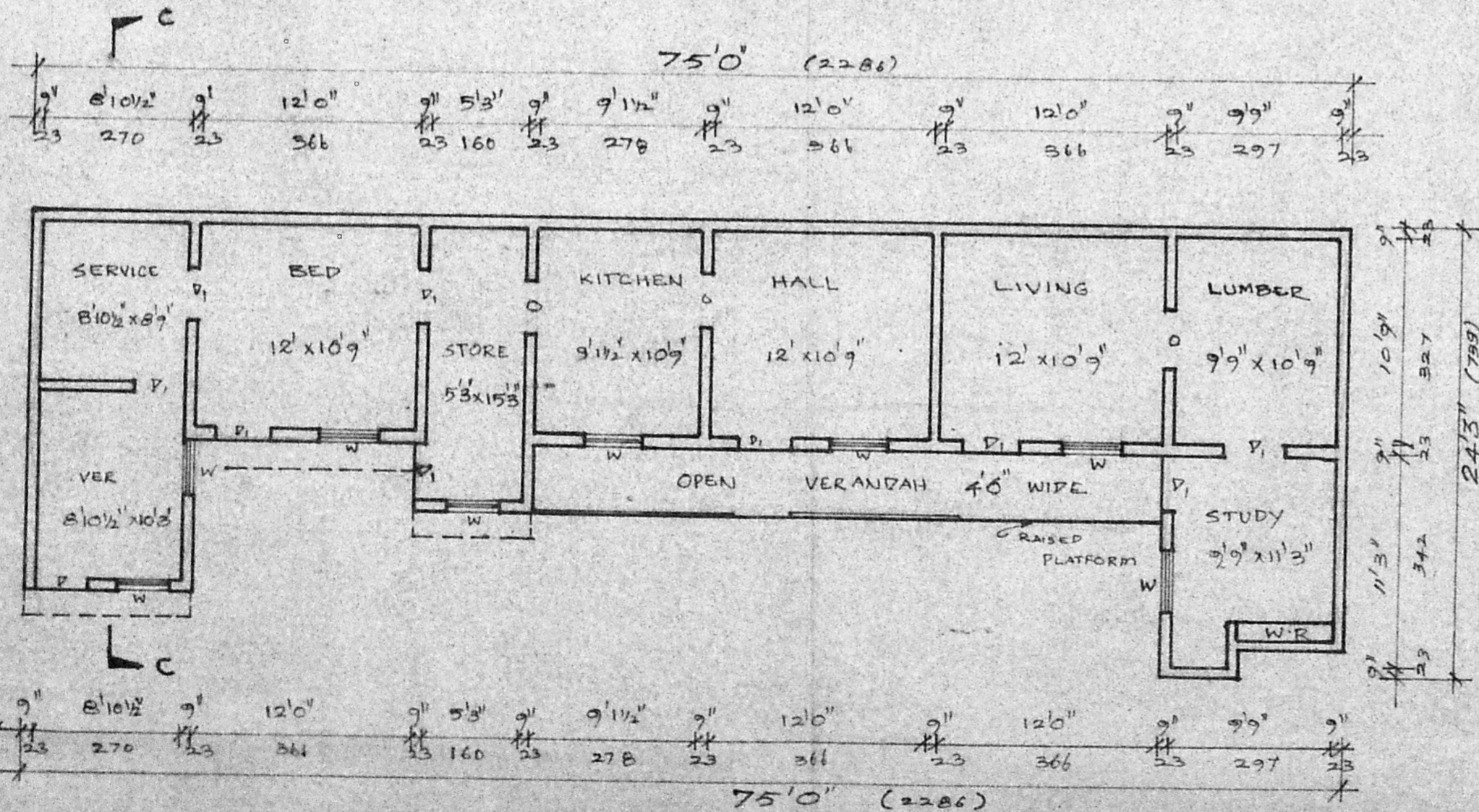

-PLAN-

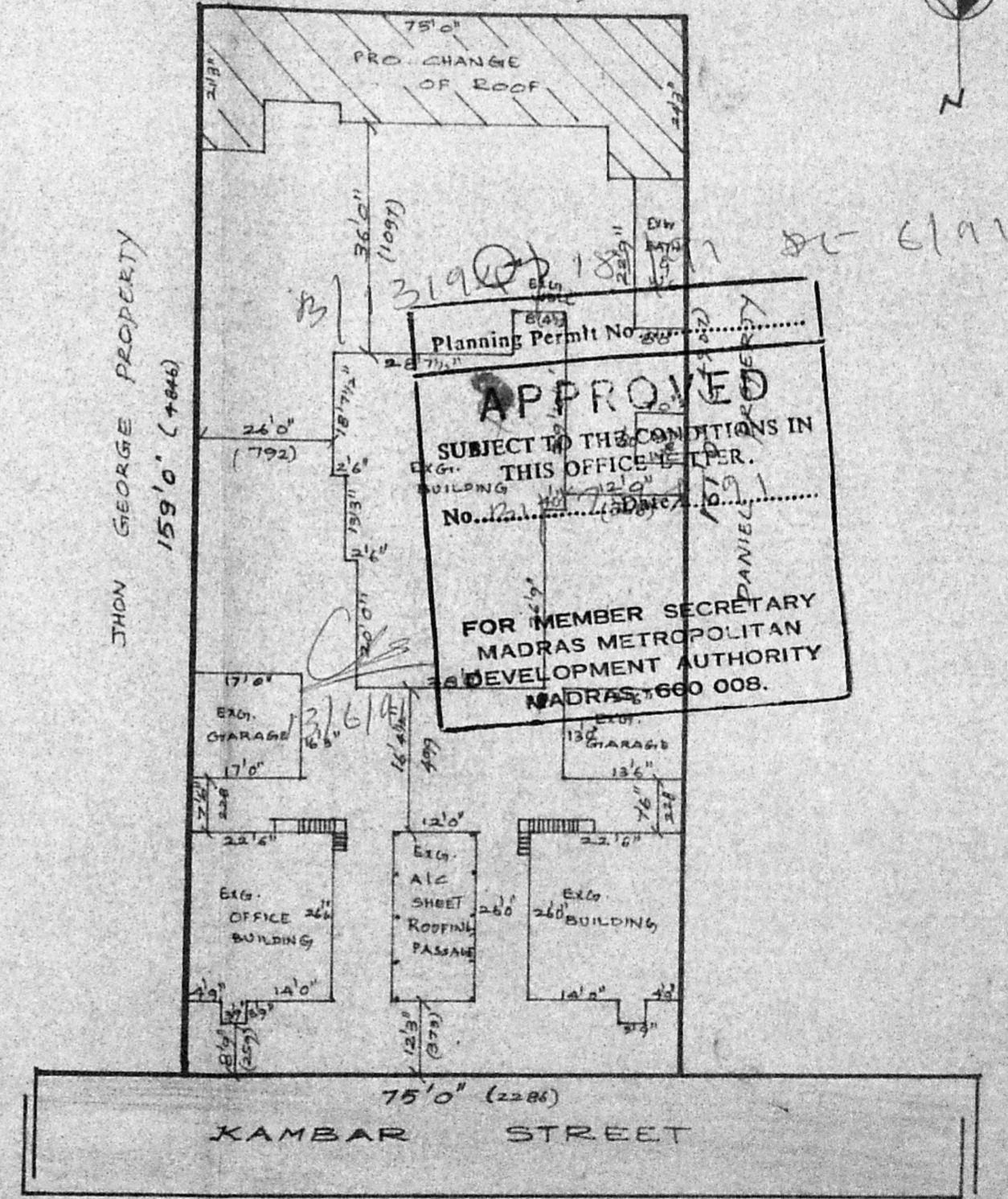

SITE PLAN  
SCALE = 1:240 (1:300)

**JOINERY**

D	DOOR	(33' x 66") (100 x 200)
D	DOOR	(30' x 66") (91 x 200)
W	WINDOW	(33' x 40") (100 x 122)

**PLAN SHOWING THE PROPOSED CHANGE OF EXG. MADRAS TERRACE ROOFING INTO R.C.C. ROOFING AT DOOR No: 20, S.No: 333A/2B, AT KAMBAR STREET, SELAIYUR VILLAGE, TAMBARAM MUNICIPAL LIMIT.**  
SCALE: 1:80"

**AREA STATEMENT**

PLOT AREA	12,000 sft	1115.24m <sup>2</sup>
EXG. PLINTH	3950 sft	367.07m <sup>2</sup>
PRO. CHANGE OF ROOF	1430 sft	132.8m <sup>2</sup>

**LEGEND**

EXISTING	[Symbol]
PROCHANGE OF ROOF	[Symbol]
ROADS	[Symbol]
BOUNDARY	[Symbol]

*A. Hari Haran*  
**A. Hari Haran.**  
LICENSED SURVEYOR,  
Mandur & Tambaram Municipality,  
Office No: 7, New Colony Main Road,  
ADAMBAKKAM, MADRAS-600 088  
(Door: Adambakkam Police Station)  
LICENSED SURVEYOR